

How do I enter Loan Origination ID and Loan Originator ID:

To enter your Company Loan Origination ID:

1. Load a file and select the FNMA 1003 Application, form number 1017.

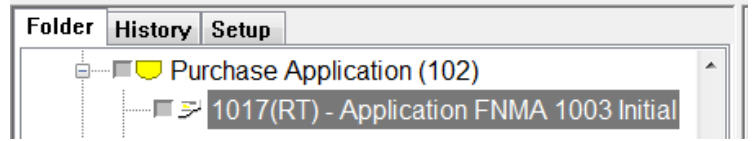

2. Go to page 3, and left click on "Loan Origination Company Identifier".

Loan Originator's Signature X		Date 6/29/11
Loan Originator's Name (print or type)	Loan Originator Identifier	Loan Originator's Phone Number (including area code)
Loan Origination Company's Name Your Firm	Loan Origination Company Identifier	Loan Origination Company's Address Home Office Street Address Your City, NE 00000

Freddie Mac Form 65 6/09 Page 3 of 4 Fannie Mae Form 1003 6/09

3. Right click on your Company Name and select "Properties". This will load your Inventory Worksheet 7905.CV.

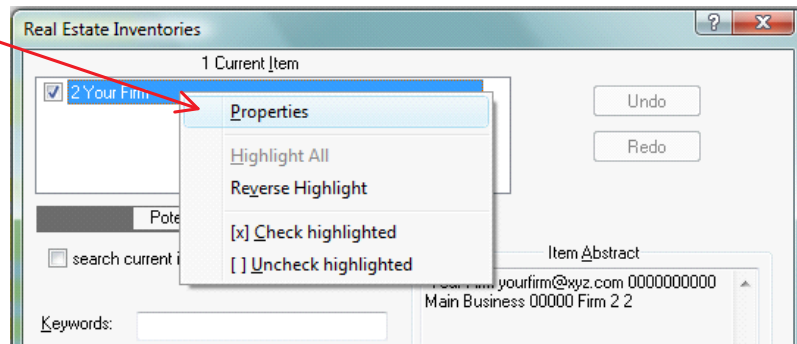

CreativeVisions - [7905 - Inventory Worksheet [DEV]]

File Edit View Window Help

Name of Institution: **Your Firm**

Leading Characters: _____

Next Account Number to Assign: **2**

Ending Characters: _____

Additional Comments: _____

Real Estate Inventories

1 Current Item

2 Your Firm

Undo

Redo

4. Close the "Real Estate Inventory" search box.
5. Enter your Companies "Loan Origination Company ID".

Name of Institution: **Your Firm**

Leading Characters: _____

Next Account Number to Assign: **2**

Ending Characters: _____

Name of Institution: **Your Firm**

Leading Characters: [Redacted]

Next Account Number to Assign: **2**

Ending Characters: [Redacted]

Additional Comments: [Redacted]

Inventory Code: **2**

Inventory Agent: [Redacted]

Inventory Description: [Redacted]

Factual Data Account Number: [Redacted]

Loan Origination Company ID: [Redacted]

6. The Loan Origination Company Identifier will pull through to all loans that are tagged to this Inventory tagged to this Inven tory.

Loan Originator's Signature X		Date 6/29/11
Loan Originator's Name (print or type)	Loan Originator Identifier	Loan Originator's Phone Number (including area code)
Loan Origination Company's Name Your Firm	Loan Origination Company Identifier 123456789	Loan Origination Company's Address Home Office Street Address Your City, NE 00000

Freddie Mac Form 65 6:09 Page 3 of 4 Fannie Mae Form 1003 6:09

To enter Loan Originator ID's:

1. From page 3 of the FNMA 1003 Application, form number 1017, left click on Loan Originator Identifier.

Loan Originator's Name (print or type)	Loan Originator Identifier	Loan Originator's Phone Number (including area code)
Loan Origination Company's Name Your Firm	Loan Origination Company Identifier 123456789	Loan Origination Company's Address Home Office Street Address Your City, NE 00000

Freddie Mac Form 65 6:09 Page 3 of 4 Fannie Mae Form 1003 6:09

2. If not already selected, type the Individual's name in keywords. When the name appears, right click on the name and select "Properties".

This will load the Company Representative worksheet, form number 4288.

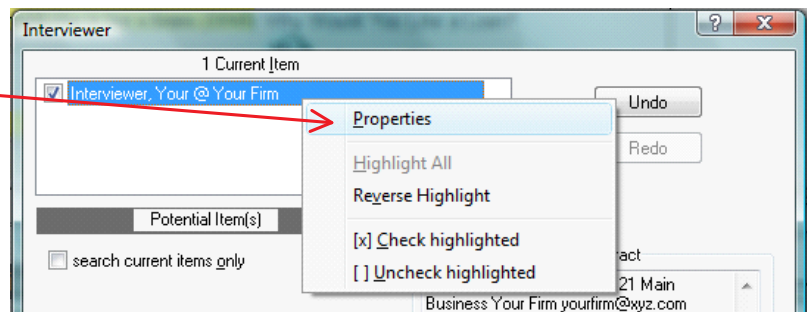

3. Close the Company Representative search box.

****Company Representative Information****

Name of Representative **Your Interviewer**

Title **Loan Offi**

Company Representative Suffix

Direct Business Phone **(000) 121**

Direct Fax

Home Phone

Cellular

E-Mail Address

Interviewer

1 Current Item

Interviewer, Your @ Your Firm

Potential Item(s)

search current items only

Undo

Redo

4. Enter the Loan Originator ID belonging to this Interviewer.

****Company Representative Information****

Name of Representative **Your Interviewer**

Title **Loan Officer**

Company Representative Suffix

Direct Business Phone **(000) 121-2121** Ext. _____

Direct Fax _____

Home Phone _____

Cellular _____

E-Mail Address _____

Company of Representative **Your Firm**

Address **Home Office Street Address Your City, NE 00000**

Business Phone **(000) 000-0000**

Business Fax **(000) 000-0001**

E-Mail Address **yourfirm@xyz.com**

Entity ID _____

Company Representative Code _____

Loan Originator ID _____

Appraisal License Number _____

State of Appraiser's License _____

Opened By Responsibility Code _____

Responsibility Code _____

Resolution of Authority **All**

5. The Loan Originator ID will print for all loans that have this company representative tagged as the Loan Interviewer.

Loan Originator's Signature X		Date 6/29/11
Loan Originator's Name (print or type) Your Interviewer	Loan Originator Identifier 98765	Loan Originator's Phone Number (including area code) (000) 000-0000
Loan Origination Company's Name Your Firm	Loan Origination Company Identifier 123456789	Loan Origination Company's Address Home Office Street Address Your City, NE 00000

Freddie Mac Form 65 6/09 _____ Page 3 of 4 Fannie Mae Form 1003 6/09