

Ordering a Flood Determination

Task number 22347 is used for ordering Flood Determinations from ServiceLink National Flood.

Please insert this task into your list of forms. Instructions for inserting forms can be found at: [How do I insert forms?](#)

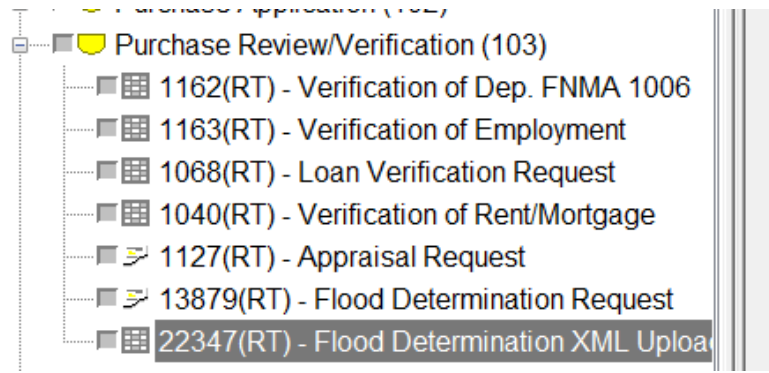

To submit a request, click to highlight task number 22347, and on the right-side of the screen, right-click and select "Insert"

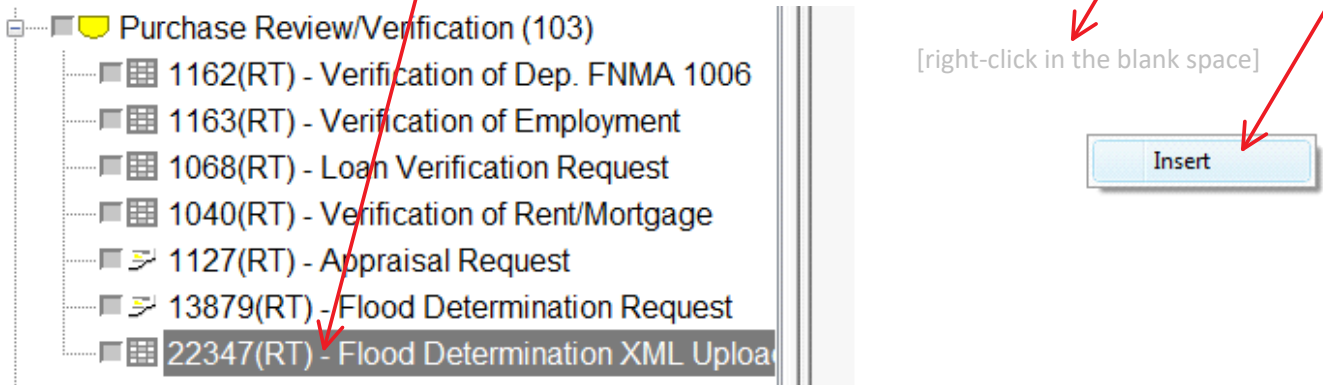

"Insert" adds an order for this loan file. Double-click on the icon for the order to launch the Flood Determination XML Upload.

Item	Start Date	Status
11426 Marathon Ln -Flood Cert Order		

Enter the number assigned to your company by the flood determination. (If you would like help presetting the "Provider's Account ID", contact your CreativeVisions Customer Support Representative.)

Review the borrower and property information that will be sent from your loan file, and enter a Flood Product Code from the table on page 2. (The Flood Product Code can also be preset, if you typically order the same product for every loan.)

Flood Determination XML Upload

Provider's Account ID:	Borrower: Mister Marathon
Loan Number: BOBRE300000083	Property Address: 11426 Marathon Ln
Interviewer: Jana Interviewer	Plainfield, IL 60544

Provider's Account ID:	Borrower: Mister Marathon
Loan Number: BOBRE300000083	Property Address: 11426 Marathon Ln Plainfield, IL 60544
Interviewer: Irene Interviewer	County: Will Parcel: 4327098
Legal Description: Complete Legal Description for 11426 Marathon Lane, Plainfield, Will County, Illinois	

Flood Product Code (see page 2): 25	Previous Order Number (if applicable):
--------------------------------------------	----------------------------------------

Submit Order

Status:
 Provider's Order ID:

View Certificate

Get Results

Click on "Submit Order" and an Upload window will briefly appear on your screen, followed by a "Ready to Send" prompt.

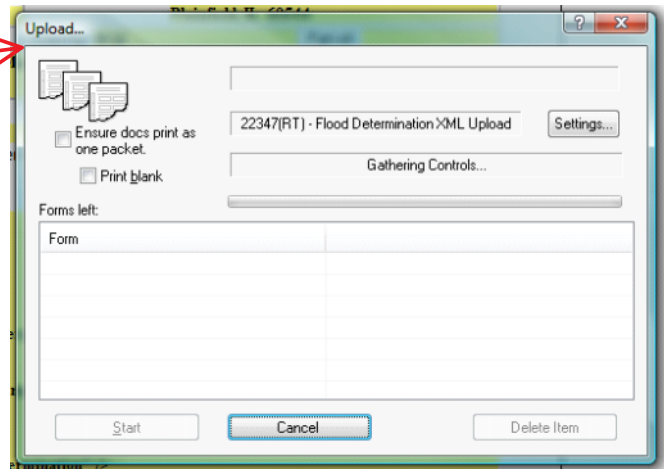

To transmit the request to the flood determination company select "Yes".

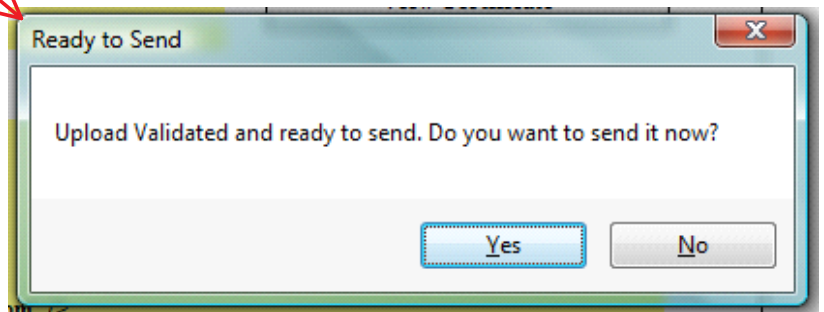

When a flood determination reply is received the Status will display "Completed" and the Provider's Order ID will be present.

- 1163(RT) - Verification of Employment
- 1068(RT) - Loan Verification Request
- 1040(RT) - Verification of Rent/Mortgage
- 1127(RT) - Appraisal Request
- 13879(RT) - Flood Determination Request
- 22347(RT) - Flood Determination XML Upload

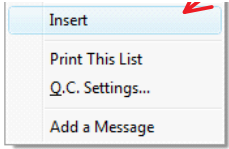

[right-click in blank area under the failed request]