

Preset UCD Fee Descriptions

Friday, August 18, 2017 1:36 PM

In response to the upcoming Uniform Closing Dataset mandate effective September 25, 2017, Creative Thinking has added new fields to the CreativeVisions software. When uploading to a GSE, the uploaded file will only be valid if it contains the specific fee descriptions as provided by FannieMae and FreddieMac. The specific UCD Fee Descriptions may be answered for each loan file in one of two ways.

- 1) On a per file basis.

On Fee Worksheet form 26451, click on a Description, and select an answer in number 2. UCD Fee Type. Typing the first letter of the description will jump you down to that section.

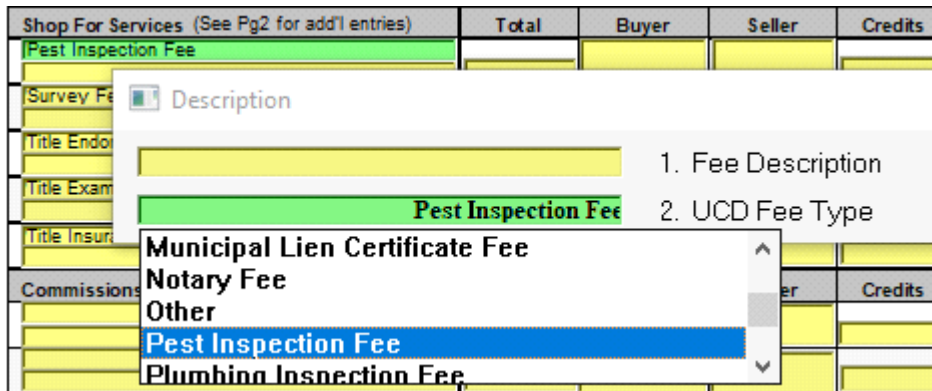

- 2) You may configure your presets to automatically answer and enter the UCD Fee Descriptions using presets. Load any loan or training file selecting an applicable loan product.

Before turning your presets on, you will first want to use the Fee Worksheet 26451 and select all applicable fee descriptions. This will allow you to pick from the list of fees which are relevant to a particular section.

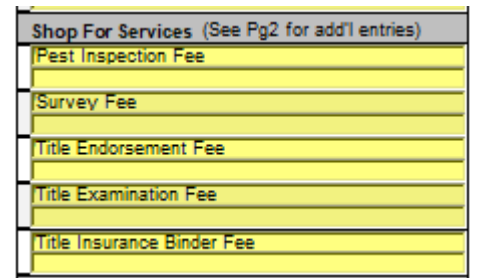

Once you have finished selecting the necessary answers for your UCD descriptions on the fee worksheet, you can proceed with turning your presets on.

In this example, we will preset UCD fee descriptions for a conventional loan.

From the Goals tab, select "Setup"

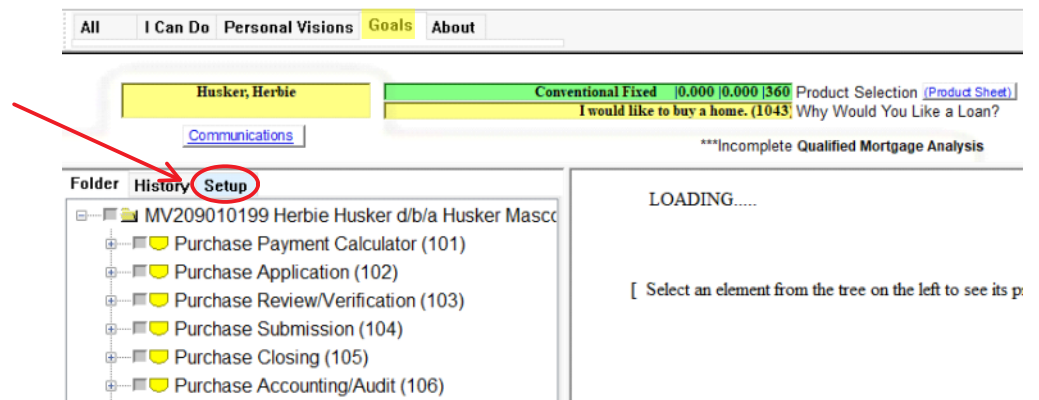

And then click "Presets" at the bottom.

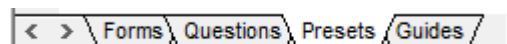

Wait a few seconds to allow the screen view to switch the list view to vision files. Vision file types are identified with a CTI prefix to the file number. Since this example will preset answers on conventional loans, we will find the UCD Fee Type vision file below the Conventional guide (1102).

Double click the paper icon to load the UCD Fee Types vision file to full screen.

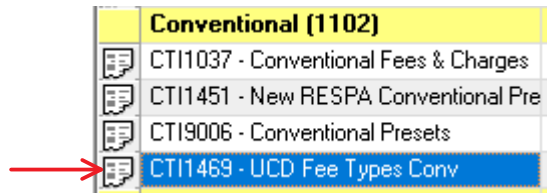

Scrolling through the vision file, you will notice UCD Fee Type descriptions previously answered from the fee worksheet.

Pest Inspection Fee	128. Miscellaneous Shop For Fee Description
	129. Miscellaneous Shop For Fee UCD Type
Survey Fee	130. Miscellaneous Shop For Fee Description
	131. Miscellaneous Shop For Fee UCD Type
Title Endorsement Fee	132. Miscellaneous Shop For Fee Description
	133. Miscellaneous Shop For Fee UCD Type
Title Examination Fee	134. Miscellaneous Shop For Fee Description
Insurance Binder	135. Miscellaneous Shop For Fee UCD Type
Title Insurance Binder Fee	136. Miscellaneous Shop For Fee Description
	137. Miscellaneous Shop For Fee UCD Type

Any pre-existing fee descriptions may appear in the line above the new descriptions for comparison and reference.

Right click on the UCD Fee Type field, to turn your desired preset descriptions on.

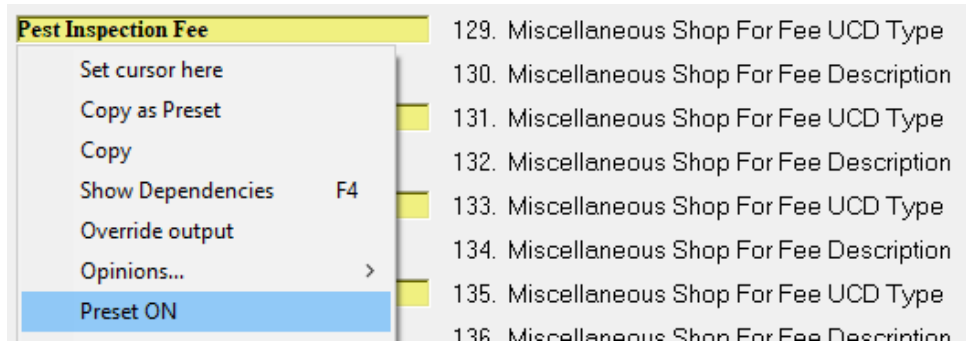

A  will appear, indicating the preset is turned on.

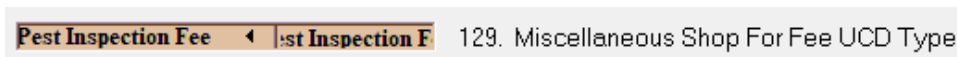

Repeat these steps and right click and turn the preset on each applicable field. When finished, simply close out of the vision file.

Remember to visit and load any other base product types which your company services. Repeating these steps by first answering the descriptions from the fee worksheet, and then loading the corresponding vision file. For example; FHA, VA, USDA, Construction, Second Mortgage, Bridge, Home Equity, LOC, Consumer RE and Commercial RE.